



Supply Line Newsletter

Procurement Services That Save You Time and Money

Directors Corner



Washington's K-12 Enrollment and its Impact on School Construction ...

Did you know that Washington ranks 6th in the country in projected student enrollment growth? According the National Center for Education Statistics, Washington's K12 enrollment is projected to grow 15.7% between 2012 to 2024.

In 2010, school construction in Washington had slowed considerably due to the economic recession and a limited amount of funding for capital improvements. However, in the six-year period following the end of the recession, the economy stabilized and school enrollment picked up with new job growth across the state. As enrollment grew, school districts sought voter approved financing to build new schools and modernize existing facilities. Construction bond issues that passed increased substantially as shown below:

Year	School Bond Issues Passed
2011	\$ 91 Million
2012	\$613 Million
2013	\$1.2 Billion
2014	\$1.6 Billion
2015	\$1.6 Billion
2016	\$3.6 Billion

While this was good news for contractors and suppliers, it became difficult for district administrators to keep up with demand. Low unemployment rates as well as legislative priorities to reduce class size, offer all-day kindergarten, and fully fund education are continuing to drive student enrollment. In many cases, new schools under construction are already over capacity by the time they are complete. Based on this data, we expect to see significant school construction activity in Washington over the next 8 years.

For more than 70 years, KCDA has been a leader in providing centralized procurement services to our member school districts. KCDA helps districts focus their resources in the classrooms by creating volume purchasing and fulfilling bid law requirements. KCDA operates as an extension of your purchasing department, governed by the basic laws and regulations that apply to all school districts in Washington.

Every dollar spent using our contracts increases our purchasing power and helps us get lower pricing to our member districts. More importantly, you can be assured that our contracts are safe, legal, and compliant.

Dave Mahalko
Executive Director

March 2017

In This Issue

- Contact Information Changes
- New Website
- Copy of Your Invoice
- Searching for KCDA
- Scheduled Deliveries
- Ordering Furniture
- New Products
- Contract Updates
- Price Comparing
- Meet Our Staff
- Staff Directory



Contact Information and Customer Changes

Please make sure that your contact information and email addresses are up to date with KCDA. Our new KCDA website is coming soon and your email will be your login on our new site.

Keeping this information current will help us ensure we have a smooth transition for everyone. Please be sure to let KCDA know when you have personnel changes, new locations, or schools that have been relocated within your district.

Keeping this information current will ensure that your orders are processed correctly and delivered without delays. Phone 425-251-8115, Fax 253-395-5402 or email: customerservice@kcda.org

Update on KCDA's New Website



1. Is KCDA planning to introduce a new website in 2017?

Yes. KCDA will roll out an all new kcda.org website and e-commerce ordering system during 2017. In late 2014, KCDA determined that our website and product-ordering platform were outdated and in need of a complete system upgrade. Since then web developer Bridgeline Digital and KCDA's Information Systems team have been working to update KCDA's website and product ordering system. Our goal is to provide our membership with an all-new, state of the art website that will enhance the process of researching and ordering products and services from KCDA.

2. I am a current KCDA member. What will I (or my school) have to do differently in order for us to activate and use this new website?

Nothing! Registration information for each active KCDA member will automatically transition over to our new kcda.org website. Each active member's open shopping carts will move to the new website and a full two (2) years of previous order history will be available to each system user. Prior to the launch of our new website, each active member will receive an email with a temporary password and instructions how to set up their permanent password in the new system. For convenience, each member's username will simply be their email address.

3. When will this KCDA's website become active?

Soon! Our Information Systems and Customer Service team are currently testing each system feature and upgrade to ensure they will work and be ready to go on day one. Once we have confirmed that the new kcda.org is ready for launch an email will be sent to each active user informing them of our new system's active date.

4. Whom should I contact if I have additional questions or need further information?

For further information, please contact your Field Service Representative or KCDA Customer Service at 800-422-5019. Please forward email inquiries to customerservice@kcda.org.

How To Get a Copy of Your Invoice

Once you receive your order from KCDA you don't need to wait for an invoice in the mail, you can print out the invoice from Supply Link. Here are the steps to follow:

Orders placed using a Credit Card:

1. If you used a credit card you probably only have the dollar amount charged.
2. Log back into KCDA Supply Link and go to your cart manager.
3. Change your cart status from Open to All.
4. Put a check in the 'Show Invoice Info' box and click go.
5. Locate the dollar amount showing on your statement.
6. Click on the cart number.
7. Click on KCDA Confirmation in Tools.
8. Click on Invoice Info (in small blue letters).
9. This will give you any invoice attached to that cart.

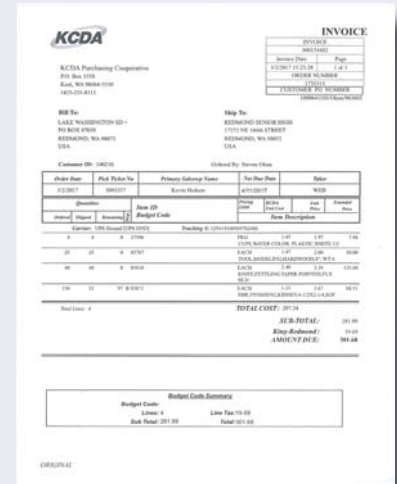

Order placed using a PO:

1. Log back into KCDA Supply Link and go to your cart manager.
2. You can enter a search for your po#, OR, change cart status from Open to all and click go.
3. You should be able to locate your cart.
4. Click on the cart number.
5. Click on KCDA Confirmation in Tools.
6. Click on Invoice Info (in small blue letters).
7. This will show you any invoice attached to that cart.

If you have any questions, or need assistance, call Customer Service at 425-251-8115, Ext 2

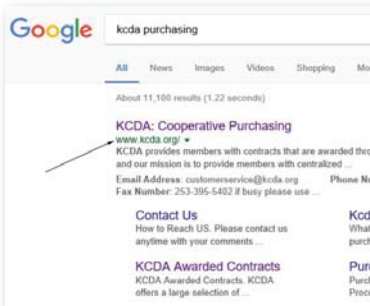

Finding Current Information on KCDA

When searching the World Wide Web using "Keywords" to find KCDA products, contracts and services, you are depending on the search engine crawler to look for information. Crawler-based search engines, such as Google, create their listings automatically. They "crawl" or "spider" the web, then people search through what they have found.

As the information highway grows the web crawling can take longer to update website information, so sometimes you will see older or erroneous links listed. When looking to KCDA it is always best to go to www.kcda.org directly, as our website is updated on a daily basis.

Take advantage of Scheduled Deliveries for Copy Paper!

Would you like to have copy paper delivered to your school or public agency on a regular basis without having to place an order for each delivery? KCDA's Scheduled Delivery Program offers our members flexible delivery dates and *guaranteed pricing* to meet their copy paper needs!



Here's how KCDA's Scheduled Delivery Program works:

Simply total your annual copy paper needs and let us know how much paper you would like to receive during the coming school year each month, per delivery location. The KCDA Scheduled Delivery program lets you control when you have your copy paper orders delivered and the quantity of paper you receive, per delivery. Your 2017-2018 Scheduled Delivery copy paper pricing for Georgia Pacific Spectrum 92 Bright/20 # (KCDA item # 17810) will be fixed at **\$28.97 per case for the 2017-2018 school year**. Billing will follow each delivery. If you find that you need more or less copy paper for any given delivery, give KCDA Customer Service a call and they will adjust your schedule accordingly.

Here's how to sign up:

If you'd like KCDA to set scheduled deliveries of copy paper to your school, please fill out the attached form and send this form along with your purchase order to KCDA's Customer Service Department Service fax # 253-395-5402 or customerservice@kcda.org.

Member signups for this year's scheduled delivery program are due by Friday May 12th.

Questions? Please contact your Field Representative or Customer Service at 800-422-5019



Order Your Furniture Early!

If you have new furniture projects for the upcoming year, please allow plenty of time for delivery.

KCDA does not stock furniture in our warehouse. All furniture is shipped directly to you from our various vendors. Normal shipping turnaround is about 4-6 weeks. During May to September, that time could be as much as 12 weeks. This is also the busy time for our vendors.

Ordering early will allow time for your order to be processed and shipped, thus minimizing any delay for your projects. If you have any questions please contact customer service 800-422-5019.

Acrylic Craft/Rug Yarn

4 ounce acrylic, 240 yards, pre-wound cones.
82921..... BlackEa



Glue Sticks

For use in high, low and dual-temperature glue guns.
Clear, 7/16"x10" long.
82003.....20/pkg.



Eveready Gold Alkaline Batteries

These batteries offer a long-lasting power source for such common workplace devices as calculators, pencil sharpeners, cameras, flashlights and portable tape recorders. Gold lasts up to three times longer than Super Heavy-duty carbon zinc batteries. They have a 10-year shelf life.



29643..... D2/pkg
29646..... AAA8/pkg
29647..... C4/pkg
29648..... AA.....24/pkg
29650..... 9V.....2/pkg

Paint Trays

Paint trays are handy tools to have around. Instead of dipping into the paint can to reload a roller or brush, just dispense a small quantity of paint into a tray. The standard 9" wide surface easily accommodates paint brushes and rollers.



30618..... Plastic, ReusableEa
30619..... Metal With Ladder Lock On LegsEa



Mop Bucket/Wringer Combo

High efficiency side press wringer with coated tubular steel handle. High density web-molded plastic bucket has smooth, easy-to-clean surfaces. 35 Liter.
33558.....Ea



Finish Mop

This finish mop is made of continuous filament Nylon yarn and it has a tapeless, wide stitched tailband. No break-in required, lintless. White.
33679.....Ea



Blue and White Finishing Mops

These finishing mops are made with a blue and white rayon and polyester blend yarn. The tailband provides a smooth, even release of floor finish and the long staple fibers minimize linting. Narrow band construction.



33683..... LargeEa
33684..... MediumEa

Kimberly Clark Paper Towels

Reduce maintenance time run-outs and complaints with this long-lasting roll towel. Highly absorbent so you'll use less and waste less. White, 1 ply, 1.75" core size.
33957..... 6/Case



Storage Tub

Plastic tub with rope handles for a variety of storage needs. 19 gallon.
21011.....Ea



Deb InstantFOAM Pure

This is a perfume-free, dye-free non-alcohol based foam hand sanitizer. Apply directly to dry and clean hands, rub across all areas of hands until dry, no rinsing required. 400 ml pump bottle.
50566.....Ea



Refresh AnitBac Foam Hand Wash

Pleasantly scented, frequent use antibacterial foam hand wash with Triclosan to cleanse the skin and kill bacteria. The rich, mild, creamy foam is pleasant to use and leaves hands feeling soft and smooth. Suitable for use in general washroom areas. 400 ml pump bottle.
50567.....Ea



Stokolan Regenerating Skin Cream

A nourishing rich skin care cream that soothes and helps the skin's natural regeneration by simultaneously providing moisture and oils 30 ml tube.
50565.....Ea



Nexcare Waterproof Bandages

Protect against water, dirt and germs, while it stays on in water and keeps water out. The unique shape is designed for a better seal around the pad, it is ultra-thin and comfortable to wear. The material is clear and breathable. Easy one-hand application.



50572..... Assorted 50/Box
50573..... 2-3/8"x3-1/2" - Knee or Elbow 8/Box

Nexcare No Sting Liquid Bandage

Use this liquid no sting bandage for larger scrapes and abrasions that are difficult to cover with traditional adhesive bandages, waterproof. 18 ml spray bottle.
50574.....Ea



Nexcare Tegaderm Transparent Waterproof Dressing

Use this dressing for abrasions, cuts, minor burns, blisters and post-surgical incisions. It seals out water, dirt and germs to help prevent infections yet allows moisture to escape and oxygen to enter for breathability. It is gentle, protecting reddened fragile skin while flexing with body movement for greater comfort. Hypoallergenic, wear up to 7 days.



50570..... 2-3/8"x2-3/4"Ea
50571..... 4"x4-3/4"Ea

Nexcare Waterproof First Aid Tape

This tape is ideal for water-related activities, it stays on when bathing, swimming or exercising. Sticking to wet skin while flexing and stretching with your body. Use to secure gauze as it is breathable, hypoallergenic and dermatologist tested for cushioned protection. 1"x180" Roll.
50568.....Ea



Nexcare Gentle Paper First Aid Tape

Use this tape for fragile or sensitive skin, it easily removed and non-irritating for frequent gauze changes. It tears easily for desired length or width. Breathable for added comfort, hypoallergenic and dermatologist tested. 2"x360".



50569.....Ea

Nexcare No Hurt Wrap

This elastic bandage is ideal for sensitive skin applications, and for securing dressing in place. The wrap sticks to itself, not skin or hair and leaves no residue. Maintains self-adhesive strength when wet and is breathable for added comfort. No scissors are required as it easily tears by hand. Hypoallergenic, 2"x5 yards.



50575.....Ea

ACE Elastic Bandage

Self-adhering elastic bandage needs no clips. Provides optimal support for strenuous activities and compression for strains and sprains. Comfortable to wear for extended periods of time. Can be washed and reused.



50580.....Ea

ACE Ankle Brace

Breathable, lightweight, easy to use soft, neoprene blend material allows excess heat and moisture to escape to keep you cooler and drier. Adjustable compression for custom fit. Ideal for weak, arthritic or injured ankles. Odor resistant. Not made with natural rubber latex. For right or left ankle.



50578.....Ea

Futuro Deluxe Ankle Stabilizer

Providing rigid support this stabilizer is composed of polyurethane foam, nylon, polyester, polyethylene and spandex for a breathable, moisture-wicking, durable material that provides soothing comfort. The side stabilizers help limit lateral motion and the adjustable closures provides a customized fit. The ankle straps lift and support arch and are designed to fit comfortably in shoes. The wraparound style is easy to put on and take off. Black, for use on left or right ankle.



50581.....Ea

ACE Knee Support

Soft, neoprene blend material is breathable and allows excess heat and moisture to escape to keep you cooler, drier and odor resistant. Plush binding for durability and to help prevent chafing. Comfort Sleeve for easy application, one size fits most with adjustable support for injured or arthritic knees. Not made with natural rubber latex. Moderate support, fits right or left knee.



50577.....Ea

ACE Tennis Elbow Support

Using this comfortable support permits continued activity as it supports tennis elbow, golfer's elbow and little league elbow. The air cushion provides targeted compression to help reduce pain and elbow strain. One size fits most with an adjustable hook and loop fastener for quick, easy application and custom fit.



50576.....Ea

Futuro Elbow Support

Use this stabilizer on elbow sprains, strains, arthritis, swelling and tendonitis. It features a low profile with a contoured shape design for optimal comfort and support. The flexible straps adjust for a personalized fit. It is composed of polyurethane, nylon, spandex and polyester, which provides odor resistance and enhanced breathability. The easy sleeve wraparound design makes it easy to put on and take off. Moderate support, black, use on left or right elbow.



50582.....Ea

ACE Wrist Support

Over-the-thumb design supports the wrist area. Provides adjustable support and compression and helps reduce the chance of re-injury. Heat retention helps improve circulation and promotes healing. Comfortable support and easy to use during activity. For mild support, one size fits most, right or left wrist.



50579.....Ea

Hon Metal Chair with Arms

Guest, sled base chair with arms, seat width is 20"x 17-3/4" deep, chair overall height is 32-1/4". This chair matches the style of the Hon 6000 series executive chair.



73409..... Confetti Blue Fabric/Black FrameEa

Hon UTM Office Tables

Metal frame with high pressure laminate top, black apron with square chrome legs, adjustable leveling glides.



73408..... MahoganyEa

Metro Classic Metal Desks

Single right pedestal desks measure 48" wide x 30" deep, includes locking center drawer, 1 box/file pedestal and grommet holes on desktop. Painted legs.



73396..... Mahogany Top/Black Frame48" Wide.....Ea

73397..... Mahogany Top/Putty Frame48" Wide.....Ea

73404..... Mahogany Top/Black Frame66" Wide.....Ea

73405..... Mahogany Top/Putty Frame66" Wide.....Ea

Metro Classic Metal Desk Returns

42"x24" deep x 29-1/2" high, with box/file.



73406..... Mahogany Top/Black FrameEa

73407..... Mahogany Top/Black FrameEa

Metro Classic Double Pedestal Desks

Double pedestal desk measures 60" wide x 30" deep, includes locking center drawer, 2 box/file pedestals, and 2 grommet holes on desk top and painted legs.



- 73383..... Mahogany Top/Putty Frame Ea
- 73384..... Mahogany Top/Black Frame Ea
- 73395..... Mahogany Top/Light Grey Frame Ea

Metro Classic Metal Desks

Double pedestal metal desks measure 72" wide x 36" deep, includes center locking drawer, 2 box/file pedestals and grommet holes on desk top with painted legs and overhang.



- 73398..... Mahogany Top/Charcoal Frame Ea
- 73399..... Mahogany Top/Black Frame Ea

Mobile Convertible Bench

This 8-foot bench seating converts to a table for multipurpose use. The top and seat are covered with light oak laminate and the frame has a black powder coat with chrome entry points. Includes installed ganging mechanism, 3/4" MDF core with anti-bacterial Protect edge finish, 16-gauge apron. Folds & nests easily for storage, rolls easily on casters, 2 locking. Built with tamper free hardware. Unit ships fully assembled.



- 72231..... Ea

NPS Mobile Cafeteria Tables

These tables feature, strong 3/4" MDF tabletop & bench core with anti-bacterial Protect edge finish, black powder coat frame, 14-gauge apron. Easylift torsion bar system for easy opening and closing, caster lift off feature for added safety, 4" diameter hard rubber non-marring casters, exclusive curve design at entry points to prevent a tripping hazard, built with tamper free hardware, folds for storage.



- 72232..... Light Oak Top/Black Stools Ea
- 72233..... Light Oak Top and Bench Seat Ea

Basic White Vinyl Apron

This is a white die cut apron it is made with 8-mil vinyl and it measures 35"x45". Latex free, FDA approved for food use. This basic apron it does not include side grommets or pencil pockets.



- 49014..... Ea

Scrubbing Sponges, Economy

One side is yellow cellulose sponge and other side is green for scrubbing, 3-1/4" x 6-1/4".



- 34409..... 5/pkg.

Thermo-Serv Flip-Top Server Lid Only

Decaf lid for Thermo-Serv, Flip-Top Server, with decaf imprint use with TS5001 and TS101 pitchers. Fits KCDA No. 49985.



- 49986..... Ea

Cotton Dishcloths

These 100% cotton dishcloths have stripes and a waffle weave, they measure 13"x15" and colors may vary.



- 49436..... 12/Pkg

Magnetic Metal Clip

This magnetic metal clip is approximately 1.5" with a spring grip and strong backing with wide jaws for secure holding of multiple documents. Holds approximately 7/8".



- 98480..... Ea

Maped Koopy Safety Scissors

These safety scissors were created by a team of internationally renowned ergonomic experts to provide early learning for children. They teach kids how to cut safely, with a spring activated handle that automatically spring open for assisted cutting. The spring can be deactivated at any time, and the scissors used normally. Rounded tips provide protection while cutting and a smaller blade and handle size offer easier control.



- 25902..... Ea

Display Sheet Protectors

These removable display protectors keep signs and other posted information looking good as new. Each display protector features two strips of removable adhesive that allow easy removal without damaging the surface. The acid-free and archival-safe material will not lift print from papers. These polypropylene display protectors are heavyweight, clear and not hole punched. 8.5"x11".



- 12141..... 10/Pkg

BIC Velocity Retractable Ballpoint Pens

These pens feature BIC's Easy Glide System, which create vivid lines and allows for a smooth writing experience. They also contain a heavy-duty spherical tungsten carbide ball that can withstand a variety of writing surfaces. It comes with a comfortable rubber grip to sustain longer writing periods.



- 21010..... Dozen

Wite-Out Exact Liner Correction Tape

The grip zone provides comfort and control with a natural shape to fit your hand for fast, easy, precise corrections. It is a tear-resistant, film-based tape and it applies dry so you can correct instantly. 1/5"x19.8", white.



- 96089..... 4/Pkg

Ultima 65 Thermal Roll Laminator

EZ Load technology, pivoting feed table, auto grip shafts, accommodates 25" and 27" document width, accepts Ultima 65 EZload film up to 3 mil thick, built in trimmer, slow forward and reverse functions. Dimensions 35" wide x 14" high x 21" deep. Use Laminating Film KCDA Nos.: 29278, 29282, 29283, 29284, 29285, 29287, 29288, 29289, 29293 & 29294.



- 29027..... Ea

Natural Choice Copy Paper

White, 87 bright, 20#, this paper is made with thermo-mechanical pulp; it requires 33% less virgin fiber than paper. The high opacity makes it easy to use both sides without affecting readability. Ideal for laser and inkjet printers and copiers. It offers an easy-to-read shade of white, with time the color shifts to a natural cream.



- 17804..... 8-1/2"x11" Case

- 17806..... 11"x17" Case

- 17805..... 8-1/2"x14" Case

Ball Cart

This cart will hold 20 official size basketballs; this storage option is made for heavy institutional use in indoor conditions. Numerous safety features and the rugged construction make this a complete solution to accessible ball storage. Made from 1-1/4" diameter steel tubing and powder coated.



64354..... Ea

Thermo Fisher Digital Hotplate

Easy-to-read raised LED display design protects electronics from spills. The temperature is adjustable in 1 degree increments, with a maximum Temperature of 540 degree C. Automatic HOT TOP warning system protects from accidental burns with prominent display when heating surface is above 50 degrees C (122 degrees F). 7.25x7.25 ceramic plate 100-120v. 02175 Hotplate, max temp 540 C., LED raised display, adjustable 1 degree 7.25x7.25 ceramic plate 100-120v.



02175..... Ea

Melt-Off Ice Melter

Created for customers who are looking for an ice melter that offers concrete and metal protection. A proprietary combination of solar salt and anti-corrosion agents. Effective to -5 degrees. Contains vegetation enhancers and protectors. Safe, nontoxic to humans, animals and vegetation when used as directed.



36040..... 50# Box

Barracuda Safety Door Closures

Securely locks entry points in a lockdown situation. Fast and easy, installs in a matter of seconds, this is a free-standing device (not permanently attached to door) and can be easily transferred to other access points. No maintenance or installation costs required.



52001..... Scissor Action Door Closer .. Ea
 52002..... For Outward Swinging Doors Ea
 52003..... For Inward Swinging Doors .. Ea



KCDA'S NEWEST CONTRACTS

Contracts Awarded in December 2016, January and February 2017

For more than 70 years, KCDA has been a leader in providing centralized procurement services. Every dollar spent using our contracts increases our purchasing power and helps us get lower pricing. We are governed by the basic laws and regulations that apply to our members so you can be assured that our contracts are safe, legal, and compliant.

AV Equipment and Supplies, 17-050

Boards and Display Cases, 17-131

Classroom Aids, 17-015

Commercial Kitchen Equipment, 17-040

Construction Paper, 17-011

Custodial Supplies, 17-060

Custodial Maintenance Supplies, 17-061

Custodial Paper Products, 17-066

Duplicating Supplies, Ink/Toner Cartridge, 17-037

First Aid Supplies, 17-110

General Supplies I, 17-030

Library Supplies, 17-020

Multi-purpose Copy Paper – White Only, 17-019

Paper Supplies/ Reference Resources, 17-010

PE Equipment and Supplies, 17-120

Sanford Products, 17-031

Copiers, AEPA 017-B

Digital Resources, AEAP 016-C, Extended

Facility Management Software, AEPA 015-F, Extended

Furniture, AEPA 14-A, Extended

Hon Furniture, 17-265

HVAC Building Systems, 17-270

Industrial Supply Catalog, AEAP 014-B, Extended

Integrated Security Systems, 14-360, Extended

Janitorial Services, 17-090

Manufacturing Equipment, 16-337

Office Machines, 16-385

Patient Care Training Equipment and Services, 17-116

Sports Field and Court Lighting, 15-406, Extended

Sports Field Drainage, 16-415

Roofing, AEPA 017-F

Scoreboards, AEPA 016-I, Extended

Synthetic Turf, AEPA 016-G, Extended

Technology Catalog, AEPA 014-E, Extended

Telephone Communications Systems, 15-230

Track and Courts, AEPA 016-H, Extended

Virco Furniture, 16-134

Walk-Through Metal Detectors, AEPA 015-F, Extended



KCDA vs. Amazon Business how do we compare?

Over the last several months, we have had several members mention that they were looking at Amazon Business as a possible option for purchasing some of their office supply needs. With that in mind, KCDA ran the following price comparison of 20 of our high volume products against those same items from Amazon Business. The results speak for themselves!

Compare our Prices!

KCDA No.	School and Office Supplies	Brand	KCDA*	Amazon Business
1..... 22774.....	GLUE STICK,PERM.,26 OZ.,WASHABLE, AVERY.....	Avery.....	\$0.33.....	\$0.56.....
2..... 24936.....	PENCILS,#2 PRE-SHARP, LATEX FREE ERASER, 12/Box.....	Dixon.....	\$1.04.....	\$2.49.....
3..... 24102.....	PAPER CLIPS,JUMBO, 2", 100/BOX.....	Officemate.....	\$0.50.....	\$1.40.....
4..... 20636.....	TAPE,ECONOMY,TRANSPARENT,3/4"X 1296".....	3M.....	\$0.69.....	\$1.66.....
5..... 95523.....	BINDER,1"RING,VIEW,WHITE.....	GBC/Samsill.....	\$1.30.....	\$1.94.....
6..... 98811.....	RULER,PLASTIC,12",INCH/METRIC.....	Westcott.....	\$0.18.....	\$0.25.....
7..... 22426.....	ERASER, DRY ERASE FOR WHITE BOARDS.....	Expo.....	\$1.42.....	\$2.12.....
8..... 22360.....	CLIPBOARD,MASONITE, LETTER SIZE.....	Charles Leonard.....	\$0.64.....	\$1.48.....
9..... 25808.....	RULER,12",INCH/WOOD,DBL BEV,SGL MTL.....	Acme.....	\$0.19.....	\$0.87.....
10.... 24325.....	SHARPENER,PENCIL/CRAYON,W/RECEPTACLE.....	Charles Leonard.....	\$0.60.....	\$0.59.....
11.... 24141.....	CLIPS,BINDER,#5,1-1/4X5/8"CAP 12/BOX.....	Quill/Staples.....	\$0.39.....	\$1.00.....
12.... 24580.....	MARKER,DRY-ERASE,CHISEL, 12 BOX.....	Sanford.....	\$7.79.....	\$9.83.....
13.... 26812.....	STAPLES,STANDARD,FULL-STRIP,5000/BOX.....	X-Acto.....	\$0.79.....	\$2.04.....
14.... 25915.....	SCISSORS,R/L,FISKARS 9416, 5"BLUNT.....	Fiskars.....	\$1.54.....	\$1.74.....
15.... 95565.....	POUCH,3RING,9.5X6,ZIPPER,F/PENS,RULE.....	Charles Leonard.....	\$0.58.....	\$1.19.....
16.... 00156.....	TAPE,BOX SEALING,2X55 YD,CLEAR.....	Shurtape.....	\$0.80.....	\$1.67.....
17.... 16503.....	POST IT NOTES, 3X3, 5 PACK.....	Flipside.....	\$4.74.....	\$5.32.....
18.... 20802.....	TAPE,MASKING,CREPED,(24MM)1"X60 YDS.....	Shurtape.....	\$1.17.....	\$1.62.....
19.... 10819.....	INDEX CARDS,WHITE, RULED, 100 PACK.....	Oxford.....	\$0.35.....	\$0.50.....
20.... 98026.....	PM ULTRA BALLPOINT PEN, 1.0, BLUE DOZEN.....	Papermate.....	\$7.50.....	\$8.69.....
			\$32.54.....	\$46.96.....

*All KCDA Washington prices include delivery. Orders received by 2:00pm are eligible for same day shipping.

Members ordering one (1) of each of these products would spend \$32.54 with KCDA vs. \$46.96 with Amazon Business. That is a savings of \$14.42. As your "member-owned" cooperative KCDA's goal is to save you both time and money with your procurement needs. If you have questions on specific products or pricing from KCDA please visit our website kcda.org or contact our Customer Service Department at 1-800-422-5019 and we will be glad to assist you!



MEET OUR STAFF - *Bob Pederson*

Bob Pederson is a name you may not know, but if you have placed a phone call to KCDA you will instantly recognize him as the "voice of KCDA" leading you through the directions and prompts on each of our incoming calls. Bob's career began in the 1970's working in Anchorage, AK for the Alaska Armed Services Radio network and this experience helped him develop the distinctive radio voice that you hear whenever you call into KCDA. Bob's current role with KCDA is an Information Technology Specialist where he is responsible for a wide range of our I.T. functions including maintaining KCDA's phone system and internal network, overseeing the upkeep and operation of our servers and maintaining and upgrading our employee workstation technology.

When Bob isn't working on these critical I.T. functions, he and his wife enjoy traveling and make it their goal to visit Hawaii at least once per year! The next time you call in to speak to someone at KCDA remember the first person you are hearing is Bob Pederson, one of the many folks working "behind the scenes" to make your experience with KCDA a positive one.



STAFF DIRECTORY

Cooperative Purchasing for Supplies, Equipment and Services
Take advantage of KCDA free membership and start saving today!

Purchasing Department

Judy Isaac, Director of Purchasing
jisaac@kcda.orgext. 143

Contracts Supervisor

Michele Ortiz
mortiz@kcda.orgext. 129
Bus Security Systems, Commercial Kitchen Equipment, Chemical & Maintenance Supplies, Custodial Supplies, Lamps & Ballasts, Maintenance Machines

Contract & Procurement Specialists

Shaneel Fox-Lockard
sfox-lockard@kcda.orgext. 141
Art Supplies, Crayola, Commercial Fitness Equipment, Copiers and Multifunction Devices, Industrial Technology Supply Catalog, Modular/ Portable Building, Office Equipment/Business Machines, Roofing, Sports Court Lighting, Synthetic Turf/Field Surfaces, Telephone Systems

Valerie Ellefsen
vellefsen@kcda.orgext. 134
Artco Bell Furniture, Computer Technology, Drainage, Early Childhood, First Aid, Food Commodities, Intercom, Clocks Life Safety, Library Supplies, Scoreboards, & Marquee Signage, Virco Furniture, Waterboottle Filling Stations

Kathy Elliott
kelliott@kcda.orgext. 149
Carpet & Specialty Flooring, General Furniture, Musical Instruments and Whiteboards

Joy Kuhlmann
jkuhlmann@kcda.orgext. 143
Audio Visual Equipment and Supplies, Avionics & Robotics, Bus Stop Arm Cameras, Calculators, Interactive Technology, Grounds & Landscape, HVAC Maintenance Services, Interactive Technology, Maps and Globes, Mechanical Drawing, Mobile Learning, Patient Care Equipment, PE Equipment and Supplies, Work Order & Asset Management Administrative Software

Paula Schilling
pschilling@kcda.orgext. 127
Auditorium Seating, Bleachers, Classroom Aids, Custom Printed Materials, Ink & Toner Supplies, Lockers, Paper Supplies, Playground Equipment & Matting, Plumbing & Repair Parts, Science Equipment & Supplies and Warehouse Supplies

Jeanne Cassidy
jcassidy@kcda.orgext. 131
Custom Printed Promotional Items, HVAC Building Systems, HVAC Materials & Equipment, Office and Classroom Supplies, All General Supplies, Markers, Tapes and Adhesives, Security Equipment and Services

Purchasing Department

Mary Herman, Inventory & Procurement Assistant
mherman@kcda.orgext. 119
Orders: Custom Stamps and Name Plates, Non-Standard Printer Toners & Special Projects

Debbie Day, Inventory & Procurement Assistant
dday@kcda.orgext. 130
Special Quotations, Inventory Support and Item Maintenance

Administrative

David Mahalko, Executive Director
dmahalko@kcda.orgext. 161

Robert Payne, Chief Financial Officer
rpayne@kcda.orgext. 110

Riesa Ragan, Human Resource Manager
rragan@kcda.orgext. 126

Shalena Putnam, Accounting Administrative Assistant
sputnam@kcda.orgext. 112

Linda Barr, Receptionist
lbarr@kcda.orgext. 145

Tracie Keller, Accounts Receivable Lead
tkeller@kcda.orgext. 139

Pam McClain, Accounts Receivable
pmclain@kcda.orgext. 150

Lisa Russell, Accounts Payable Lead
lrussell@kcda.orgext. 114

Rita Alford, General Office Clerk
ralford@kcda.orgext. 115

Information Services

Computer Operator/Programmers
Bert Piedlow
bpiedlow@kcda.orgext. 136

Bob Pederson
bpederson@kcda.orgext. 113

Warehouse

Barry Fredericks, Manager
bfredericks@kcda.orgext. 154

Tony Apodaca, Assistant Manager
tapodaca@kcda.orgext. 121

Customer Service Department

Dane Hewitt, Director of Marketing
dhewitt@kcda.orgext. 117

Customer Service

Chris Chandler, Supervisor
cchandler@kcda.orgext. 118

Pennie Britz
pbritz@kcda.orgext. 120

Etta Smith-Rice
esmith-rice@kcda.orgext. 148

Pauline Peterson
ppeterson@kcda.orgext. 128

Field Representatives

Ryan Burge
rburge@kcda.orgext. 151
Representing Counties: Kitsap, S. King, Pierce, Skagit, N. Snohomish, Thurston, Whatcom
School Districts: Auburn, Enumclaw, Tahoma

Greg Wozny
gwozny@kcda.orgext. 152
Representing Counties: Adams, Asotin, Benton, Columbia, Douglas, Ferry, Franklin, Garfield, Grant, Lincoln, Okanogan, Pend Oreille, Spokane, Stevens, Walla Walla, Whitman, Yakima
Representing States: Idaho, Montana

Kevin Hedeem
khedeem@kcda.orgext. 137
Representing Counties: Chelan, Kittitas, N. King, S. Snohomish
School Districts: Bellevue, Edmonds, Everett, Federal Way, Highline, Issaquah, Kent, Lake Washington, Mukilteo, Northshore, Renton, Riverview, Seattle, Shoreline, Snoqualmie Valley

Mike Rebitzke
mrebitzke@kcda.orgext. 162
Representing Counties: Clallam, Clark, Cowlitz, Grays Harbor, Island, Jefferson, Klickitat, Lewis, Mason, Pacific, San Juan, Skamania, Wahkiakum
Representing States: Alaska, Oregon

KCDA Website Designer

Wendy Ettel
wettel@kcda.orgext. 146

Street: 18639 - 80th Ave S. Kent, WA 98032
Mail: P.O. Box 5550, Kent, WA 98064
Phone: 425-251-8115, 800-422-5019
Fax: 253-395-5402
www.kcda.org • Supply Link